

| Komp inkl.Mwst 7.7% 2021: 140.00 | | | | | | | Brennbar inkl.Mwst 7.7% 2021: 145.40 | | |
|---|---------------------|-----------------------------------|--|--------------------|-------------------|--|---|-----------------------|--|
| Status November 2020 (Gutschriften September 2020) | | | | | | | Hochrechnung 2021: | | |
| Lieferungen bis Sept/Nov: | E-preis 2020 | Kg /To /m³ 2020 | Betrag | Abfallfonds | Mwst | Total | To. ganzes 2021 | Vorschuss 2021 | |
| Veränderung Komp: +14.99% | | | Veränderung Brennbar: +3.42% | | | | | | |
| Biglen | | | Vorschuss zahlbar 31.01.2021: 39'250 | | | Vorschuss zahlbar 31.07.2021: 39'250 | | | |
| Kehricht Brennbar | Fr. 135.00 | 297'190 | Fr. 40'121 | | Fr. 3'089 | Fr. 43'210 | 330 To | 48'000 | |
| Kompost Gemeinden | Fr. 0.00 | 50 | | | | | | | |
| Kompostierabfälle | Fr. 130.00 | 278'200 | Fr. 36'166 | | Fr. 2'785 | Fr. 38'951 | 260 To | 36'500 | |
| Gutschrift Glas | Fr.-4.50 | 75'075 | Fr.-338 | | Fr.-26 | Fr.-364 | 95 To | -500 | |
| Gutschrift Alu/Büchsen | Ø -25.02 | 4'140 | Fr.-104 | | Fr.-8 | Fr.-112 | 5 To | | |
| Total Biglen | | 654'655 | Fr. 75'845 | | Fr. 5'840 | Fr. 81'685 | Ca-Saldo TKA | -5'500 | |
| Veränderung Komp: +9.66% | | | Veränderung Brennbar: +2.86% | | | | | | |
| Bolligen | | | Vorschuss zahlbar 31.01.2021: 142'750 | | | Vorschuss zahlbar 31.07.2021: 142'750 | | | |
| Kehricht Brennbar | Fr. 135.00 | 903'550 | Fr. 121'979 | | Fr. 9'392 | Fr. 131'372 | 970 To | 141'000 | |
| Aushub nicht verdichtbar | Fr. 35.00 | 16'470 | Fr. 576 | | Fr. 82 | Fr. 51 | Fr. 710 | 1'000 | |
| Kompost Gemeinden | Fr. 0.00 | 96.0 | | | | | | | |
| Kompostierabfälle | Fr. 130.00 | 920'740 | Fr. 119'696 | | Fr. 9'217 | Fr. 128'913 | 900 To | 126'000 | |
| Total Bolligen | | 1'840'856 | Fr. 242'252 | | Fr. 82 | Fr. 18'660 | Fr. 260'994 | Ca-Saldo TKA | |
| Veränderung Komp: +11.63% | | | Veränderung Brennbar: -4.19% | | | | | | |
| Ittigen | | | Vorschuss zahlbar 31.01.2021: Fr. 232'000 | | | Vorschuss zahlbar 31.07.2021: 232'000 | | | |
| Kehricht Brennbar | Fr. 135.00 | 1'759'840 | Fr. 237'578 | | Fr. 18'294 | Fr. 255'872 | 1'960 To | 285'000 | |
| Kompost Gemeinden | Fr. 0.00 | | | | | | | | |
| Kompostierabfälle | Fr. 130.00 | 1'165'000 | Fr. 151'450 | | Fr. 11'662 | Fr. 163'112 | 1'130 To | 158'000 | |
| Gutschrift Papier/Karton | Ø -3.34 | 612'560 | Fr.-2'049 | | Fr.-158 | Fr.-2'207 | 800 To | -2'500 | |
| Gutschrift Glas | Fr.-4.50 | 203'388 | Fr.-915 | | Fr.-70 | Fr.-986 | 260 To | -1'000 | |
| Gutschrift Alu/Büchsen | Ø -24.99 | 16'724 | Fr.-418 | | Fr.-32 | Fr.-450 | 20 To | -500 | |
| Total Ittigen | | 3'757'512 | Fr. 385'646 | | Fr. 29'695 | Fr. 415'341 | Ca-Saldo TKA | 25'000 | |
| | | | | | | | Total Vorschuss: | 78'500 | |
| | | | | | | | Total Vorschuss: | 285'500 | |
| | | | | | | | Total Vorschuss: | 464'000 | |

| Status November 2020 (Gutschriften September 2020) | | | | | | | Hochrechnung 2021: | |
|--|--------------|-----------------------------|--|-------------|--|--------------------|-------------------------|----------------|
| Lieferungen bis Sept/Nov: | E-preis 2020 | Kg /To /m ³ 2020 | Betrag | Abfallfonds | Mwst | Total | To. ganzes 2021 | Vorschuss 2021 |
| Moosseedorf | | | Veränderung Komp: +6.84% | | Veränderung Brennbar: +1.96% | | | |
| | | | Vorschuss zahlbar 31.01.2021: Fr. 81'750 | | Vorschuss zahlbar 31.07.2021: 81'750 | | | |
| Kehricht Brennbar | Fr. 135.00 | 609'040 | Fr. 82'220 | | Fr. 6'331 | Fr. 88'551 | 660 To | 96'000 |
| Kompost Gemeinden | | 3.0 | | | | | | |
| Kompostierabfälle | Fr. 130.00 | 501'680 | Fr. 65'218 | | Fr. 5'022 | Fr. 70'240 | 500 To | 70'000 |
| Gutschrift Papier/Karton | Ø -3.34 | 138'480 | Fr.-463 | | Fr.-36 | Fr.-499 | 170 To | -500 |
| Gutschrift Glas | Fr.-4.50 | 56'042 | Fr.-252 | | Fr.-19 | Fr.-272 | 70 To | -500 |
| Gutschrift Alu/Büchsen | Ø -25.05 | 3'867 | Fr.-97 | | Fr.-7 | Fr.-104 | 5 To | |
| Total Moosseedorf | | 1'309'112 | Fr. 146'627 | | Fr. 11'290 | Fr. 157'917 | Ca-Saldo TKA | -1'500 |
| | | | | | | | Total Vorschuss: | 163'500 |
| Münchenbuchsee* | | | Veränderung Komp: +6.36% | | Veränderung Brennbar: +2.38% | | | |
| | | | Vorschuss zahlbar 31.01.2021: Fr. 190'750 | | Vorschuss zahlbar 31.07.2021: 190'750 | | | |
| Kehricht Brennbar | Fr. 135.00 | 1'487'010 | Fr. 200'746 | | Fr. 15'457 | Fr. 216'204 | 1'610 To | 234'000 |
| Kompost Gemeinden | Fr. 0.00 | 40 | | | | | | |
| Kompostierabfälle | Fr. 130.00 | 1'222'794 | Fr. 158'963 | | Fr. 12'240 | Fr. 171'203 | 1'220 To | 171'000 |
| Gutschrift Glas | Fr.-4.50 | 213'728 | Fr.-962 | | Fr.-74 | Fr.-1'036 | 280 To | -1'500 |
| Gutschrift Alu/Büchsen | Ø -25.00 | 12'021 | Fr.-301 | | Fr.-23 | Fr.-324 | 20 To | -500 |
| Total Münchenbuchsee | | 2'935'592 | Fr. 358'447 | | Fr. 27'600 | Fr. 386'048 | Ca-Saldo TKA | -21'500 |
| | | | | | | | Total Vorschuss: | 381'500 |
| Muri | | | Veränderung Komp: +2.99% | | Veränderung Brennbar: +0.79% | | | |
| | | | Vorschuss zahlbar 31.01.2021: Fr. 303'250 | | Vorschuss zahlbar 31.07.2021: 303'250 | | | |
| Kehricht Brennbar | Fr. 135.00 | 2'878'440 | Fr. 388'589 | | Fr. 29'921 | Fr. 418'511 | 3'120 To | 453'500 |
| Kompost Gemeinden | Fr. 0.00 | 36 | | | | | | |
| Kompostierabfälle | Fr. 130.00 | 1'370'110 | Fr. 178'114 | | Fr. 13'715 | Fr. 191'829 | 1'400 To | 196'000 |
| Gutschrift Papier/Karton | Ø -3.33 | 904'970 | Fr.-3'014 | | Fr.-232 | Fr.-3'246 | 1'150 To | -4'000 |
| Gutschrift Glas | Fr.-4.50 | 151'406 | Fr.-681 | | Fr.-52 | Fr.-734 | 200 To | -1'000 |
| Total Muri | | 5'304'962 | Fr. 563'009 | | Fr. 43'352 | Fr. 606'361 | Ca-Saldo TKA | -38'000 |
| | | | | | | | Total Vorschuss: | 606'500 |
| Ostermundigen | | | Veränderung Komp: +7.44% | | Veränderung Brennbar: +2.67% | | | |
| | | | Vorschuss zahlbar 31.01.2021: Fr. 312'750 | | Vorschuss zahlbar 31.07.2021: 312'750 | | | |
| Kehricht Brennbar | Fr. 135.00 | 2'681'860 | Fr. 362'051 | | Fr. 27'878 | Fr. 389'929 | 2'870 To | 417'500 |
| Kompost Gemeinden | Fr. 0.00 | 7 | | | | | | |
| Kompostierabfälle | Fr. 130.00 | 1'324'240 | Fr. 172'151 | | Fr. 13'256 | Fr. 185'407 | 1'330 To | 186'000 |
| Gutschrift Papier/Karton | Ø -3.29 | 924'310 | Fr.-3'042 | | Fr.-234 | Fr.-3'276 | 1'175 To | -4'000 |
| Total Ostermundigen | | 4'930'417 | Fr. 531'160 | | Fr. 40'899 | Fr. 572'059 | Ca-Saldo TKA | 26'000 |
| | | | | | | | Total Vorschuss: | 625'500 |

| Status November 2020 (Gutschriften September 2020) | | | | | | | Hochrechnung 2021: | |
|--|--------------|-----------------------------|---------------------------|-------------|--|--------------------|-------------------------|----------------|
| Lieferungen bis Sept/Nov: | E-preis 2020 | Kg /To /m ³ 2020 | Betrag | Abfallfonds | Mwst | Total | To. ganzes 2021 | Vorschuss 2021 |
| Stettlen | | | Veränderung Komp: +11.52% | | Veränderung Brennbar: +4.36% | | | |
| Vorschuss zahlbar 31.01.2021: Fr. 60'750 | | | | | Vorschuss zahlbar 31.07.2021: 60'750 | | | |
| Kehricht Brennbar | Fr. 135.00 | 376'340 | Fr. 50'806 | | Fr. 3'912 | Fr. 54'718 | 400 To | 58'000 |
| Kompost Gemeinden | Fr. 0.00 | 63.0 | | | | | 0 To | |
| Holzschnitzel | Fr. 39.02 | 27.0 | Fr. 1'054 | | Fr. 26 | Fr. 1'080 | 440 To | 61'500 |
| Kompostierabfälle | Fr. 130.00 | 477'420 | Fr. 62'065 | | Fr. 4'779 | Fr. 66'844 | 150 To | -500 |
| Gutschrift Papier/Karton | Ø -3.21 | 120'530 | Fr.-387 | | Fr.-30 | Fr.-417 | Ca-Saldo TKA | 2'500 |
| Total Stettlen | | 974'380 | Fr. 113'537 | | Fr. 8'688 | Fr. 122'225 | Total Vorschuss: | 121'500 |
| Urtenen | | | Veränderung Komp: +6.62% | | Veränderung Brennbar: +5.68% | | | |
| Vorschuss zahlbar 31.01.2021: Fr. 124'250 | | | | | Vorschuss zahlbar 31.07.2021: 124'250 | | | |
| Kehricht Brennbar | Fr. 135.00 | 1'171'510 | Fr. 158'154 | | Fr. 12'178 | Fr. 170'332 | 1'240 To | 180'500 |
| Kompost Gemeinden | Fr. 0.00 | 35 | | | | | 510 To | 71'500 |
| Kompostierabfälle | Fr. 130.00 | 516'220 | Fr. 67'109 | | Fr. 5'167 | Fr. 72'276 | Ca-Saldo TKA | -3'500 |
| Total Schönbühl-Urtenen | | 1'687'765 | Fr. 225'262 | | Fr. 17'345 | Fr. 242'608 | Total Vorschuss: | 248'500 |
| Vechigen | | | Veränderung Komp: +6.86% | | Veränderung Brennbar: -1.96% | | | |
| Vorschuss zahlbar 31.01.2021: Fr. 88'500 | | | | | Vorschuss zahlbar 31.07.2021: 88'500 | | | |
| Kehricht Brennbar | Fr. 135.00 | 694'030 | Fr. 93'694 | | Fr. 7'214 | Fr. 100'909 | 760 To | 110'500 |
| Kompost Gemeinden | Fr. 0.00 | 27 | | | | | 430 To | 60'000 |
| Kompostierabfälle | Fr. 130.00 | 444'700 | Fr. 57'811 | | Fr. 4'451 | Fr. 62'262 | 280 To | -1'000 |
| Gutschrift Papier/Karton | Ø -3.31 | 225'640 | Fr.-748 | | Fr.-58 | Fr.-805 | Ca-Saldo TKA | 7'500 |
| Total Vechigen | | 1'364'397 | Fr. 150'757 | | Fr. 11'608 | Fr. 162'366 | Total Vorschuss: | 177'000 |
| Worb | | | Veränderung Komp: +5.35% | | Veränderung Brennbar: +4.30% | | | |
| Vorschuss zahlbar 31.01.2021: Fr. 219'000 | | | | | Vorschuss zahlbar 31.07.2021: 219'000 | | | |
| Kehricht Brennbar | Fr. 135.00 | 1'488'700 | Fr. 200'975 | | Fr. 15'475 | Fr. 216'450 | 1'580 To | 229'500 |
| KVA Bern | Fr. 173.00 | 4'580.0 | Fr. 792 | | Fr. 61 | Fr. 853 | | |
| Kompost Gemeinden | Fr. 0.00 | 89 | | | | | 1'500 To | 210'000 |
| Kompostierabfälle | Fr. 130.00 | 1'512'180 | Fr. 196'583 | | Fr. 15'137 | Fr. 211'720 | 770 To | -2'500 |
| Gutschrift Papier/Karton | Ø -3.35 | 605'765 | Fr.-2'029 | | Fr.-156 | Fr.-2'185 | 480 To | -2'000 |
| Gutschrift Glas | Fr.-4.50 | 359'534 | Fr.-1'618 | | Fr.-125 | Fr.-1'743 | 30 To | -1'000 |
| Gutschrift Alu/Büchsen | Ø -25.00 | 23'377 | Fr.-585 | | Fr.-45 | Fr.-630 | Ca-Saldo TKA | 4'000 |
| Total Worb | | 3'994'225 | Fr. 394'119 | | Fr. 30'347 | Fr. 424'466 | Total Vorschuss: | 438'000 |

| Status November 2020 (Gutschriften September 2020) | | | | | | | Hochrechnung 2021: | |
|---|-----------------------------------|-----------------------------------|---|--------------------|---|----------------------|---------------------------|--------------------------------|
| Lieferungen bis Sept/Nov: | E-preis 2020 | Kg /To /m³ 2020 | Betrag | Abfallfonds | Mwst | Total | To. ganzes 2021 | Vorschuss 2021 |
| Zollikofen* | | | Veränderung Komp: +6.36% | | Veränderung Brennbar: +2.38% | | | |
| Vorschuss zahlbar 31.01.2021: Fr. 203'000 | | | Vorschuss zahlbar 31.07.2021: 203'000 | | | | | |
| Kehricht Brennbar | Fr. 135.00 | 1'517'050 | Fr. 204'802 | | Fr. 15'770 | Fr. 220'572 | 1'650 To | 240'000 |
| Sperrgut | Fr. 135.00 | 86'620 | Fr. 11'694 | | Fr. 900 | Fr. 12'594 | 90 To | 13'000 |
| Kompostierabfälle | Fr. 130.00 | 1'247'496 | Fr. 162'175 | | Fr. 12'487 | Fr. 174'662 | 1'250 To | 175'000 |
| Gutschrift Glas | Fr.-4.50 | 289'682 | Fr.-1'304 | | Fr.-100 | Fr.-1'404 | 390 To | -2'000 |
| Gutschrift Alu/Büchsen | Ø -25.00 | 17'812 | Fr.-445 | | Fr.-34 | Fr.-480 | 25 To | -500 |
| Total Zollikofen | | 3'158'661 | Fr. 376'921 | | Fr. 29'023 | Fr. 405'944 | Ca-Saldo TKA | -19'500 |
| | | | Veränderung Komp: +1.10% | | Veränderung Brennbar: +4.18% | | | |
| Krauchthal | | | Vorschuss zahlbar 31.01.2021: Fr. 37'000 | | Vorschuss zahlbar 31.07.2021: 37'000 | | | |
| Kehricht Brennbar | Fr. 135.00 | 365'120 | Fr. 49'291 | | Fr. 3'795 | Fr. 53'087 | 390 To | 56'500 |
| Kompostierabfälle | Fr. 130.00 | 88'620 | Fr. 11'521 | | Fr. 887 | Fr. 12'408 | 80 To | 11'000 |
| Grünabfälle via Schwendimann | | 155'800 | | | | | 150 To | |
| Gutschrift Papier/Karton | Ø -3.06 | 93'820 | Fr.-287 | | Fr.-22 | Fr.-309 | 110 To | -500 |
| Aushub unverschmutzt | Fr. 20.00 | 400.00 | Fr. 8 | | Fr. 2 | Fr. 1 | Fr. 11 | Ca-Saldo TKA |
| Total Krauchthal | | 703'760 | Fr. 60'533 | | Fr. 2 | Fr. 4'662 | Fr. 65'197 | Total Vorschuss: 74'000 |
| Totale: | | 32'616'294 | Fr. 3'624'116 | | Fr. 84 | 279'009 | 3'903'210 | 4'070'000 |
| Zusammenfassung | Lieferungen bis Nov. 2020: | | Ganzes 2020 hochgerechnet | | Δ zu 2019 | Prognose 2021 | 2020-2021 | |
| Total Kehricht + Sperrgut: | 16'316 To | | 17'850 To | | 1.5% | 17'630 To | -1.23% | |
| Total Kompostierabfälle: | 11'225 To | | 11'765 To | | 6.3% | 11'100 To | -5.65% | |
| Total Holzschnitzel | 27 m ³ | | | | | | | |
| Total Kompostabgabe | 446 m ³ | | | | | | | |
| | Lieferungen bis Sept. 2020 | | | | | | | |
| Total Papier/Karton | 3'626 To | | 4'830 To | | | 4'605 To | | |
| Total Glas | 1'349 To | | 1'795 To | | | 1'775 To | | |
| Total Alu/Büchsen | 78 To | | 100 To | | | 105 To | | |

* Verteiler M'buchsee-Zollikofen provisorisch 49,5 zu 50,5 Prozent, nur soweit Transportverbund betreffend

Grünabfälle

| | | | | | | | | | | | | | | | | | | | Prognose | | 19-20 | 20-21 |
|-----------------------|--------------|--------------|--------------|--------------|--------------|--------------|--------------|---------------|--------------|--------------|---------------|---------------|---------------|--------------|---------------|---------------|---------------|---------------|---------------|---------------|---------------|--------------|
| | 2002 | 2003 | 2004 | 2005 | 2006 | 2007 | 2008 | 2009 | 2010 | 2011 | 2012 | 2013 | 2014 | 2015 | 2016 | 2017 | 2018 | 2019 | 2020 | 2021 | Basis 19 | Basis 20 |
| Biglen | 112 | 114 | 115 | 139 | 157 | 153 | 164 | 175 | 176 | 204 | 205 | 202 | 217 | 205 | 231 | 245 | 242 | 249 | 285 | 260 | + 14% | -9% |
| Bölligen | 678 | 693 | 711 | 701 | 700 | 754 | 800 | 830 | 772 | 781 | 853 | 826 | 870 | 772 | 879 | 838 | 865 | 877 | 960 | 900 | + 9% | -6% |
| Ittigen | 892 | 874 | 891 | 882 | 900 | 939 | 937 | 989 | 940 | 919 | 1'032 | 994 | 1'016 | 932 | 1'066 | 1'047 | 1'119 | 1'121 | 1'240 | 1'130 | + 11% | -9% |
| Moosseedorf | 458 | 442 | 438 | 465 | 449 | 458 | 455 | 488 | 454 | 485 | 529 | 491 | 534 | 468 | 508 | 460 | 489 | 494 | 525 | 500 | + 6% | -5% |
| Münchenbuchsee | 1'134 | 1'106 | 1'105 | 1'117 | 1'179 | 1'212 | 1'179 | 1'251 | 1'154 | 1'188 | 1'272 | 1'189 | 1'266 | 1'139 | 1'234 | 1'137 | 1'200 | 1'215 | 1'275 | 1'220 | + 5% | -4% |
| Muri | 1'372 | 1'291 | 1'298 | 1'204 | 1'298 | 1'388 | 1'403 | 1'380 | 1'325 | 1'282 | 1'426 | 1'337 | 1'438 | 1'274 | 1'416 | 1'236 | 1'364 | 1'440 | 1'470 | 1'400 | + 2% | -5% |
| Ostermundigen | 999 | 948 | 976 | 978 | 862 | 893 | 916 | 1'005 | 920 | 948 | 1'061 | 983 | 1'056 | 945 | 1'075 | 1'085 | 1'191 | 1'318 | 1'410 | 1'330 | + 7% | -6% |
| Stettlen | 349 | 325 | 368 | 366 | 371 | 392 | 439 | 438 | 443 | 431 | 449 | 437 | 458 | 422 | 469 | 419 | 415 | 442 | 490 | 440 | + 11% | -10% |
| Urtenen | 457 | 455 | 455 | 431 | 446 | 465 | 461 | 482 | 488 | 505 | 549 | 518 | 565 | 487 | 565 | 510 | 536 | 505 | 530 | 510 | + 5% | -4% |
| Vechigen | 253 | 259 | 274 | 288 | 309 | 310 | 332 | 377 | 348 | 377 | 419 | 407 | 426 | 405 | 455 | 411 | 407 | 438 | 465 | 430 | + 6% | -8% |
| Worb | 1'240 | 1'191 | 1'217 | 1'243 | 1'328 | 1'391 | 1'407 | 1'495 | 1'428 | 1'456 | 1'486 | 1'432 | 1'493 | 1'356 | 1'454 | 1'481 | 1'512 | 1'493 | 1'565 | 1'500 | + 5% | -4% |
| Zollikofen | 1'117 | 1'077 | 1'087 | 1'114 | 1'163 | 1'196 | 1'177 | 1'243 | 1'144 | 1'188 | 1'288 | 1'219 | 1'296 | 1'164 | 1'263 | 1'149 | 1'218 | 1'226 | 1'305 | 1'250 | + 6% | -4% |
| Krauchthal | 38 | 51 | 47 | 50 | * 117 | * 121 | * 135 | * 155 | * 137 | * 133 | * 163 | * 188 | * 185 | * 173 | * 215 | * 178 | * 209 | 244 | * 245 | * 230 | + 0% | -6% |
| Total/Mittel | 9'100 | 8'827 | 8'981 | 8'977 | 9'279 | 9'671 | 9'806 | 10'307 | 9'728 | 9'896 | 10'732 | 10'223 | 10'820 | 9'742 | 10'830 | 10'196 | 10'766 | 11'063 | 11'765 | 11'100 | + 6.3% | -5.7% |

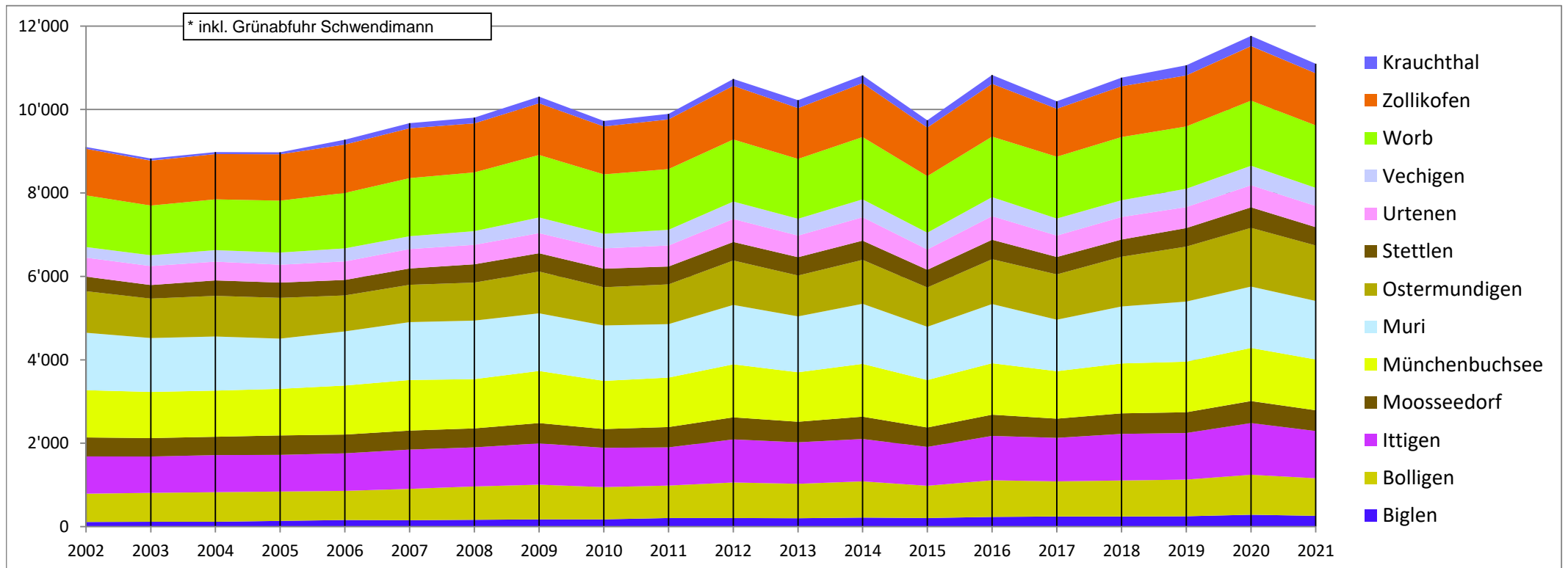

Brennbarer Kehrriecht

| | 2002 | 2003 | 2004 | 2005 | 2006 | 2007 | 2008 | 2009 | 2010 | 2011 | 2012 | 2013 | 2014 | 2015 | 2016 | 2017 | 2018 | 2019 | Prognose | | 19-20 | 20-21 |
|-----------------------|---------------|---------------|---------------|---------------|---------------|---------------|---------------|---------------|---------------|---------------|---------------|---------------|---------------|---------------|---------------|---------------|---------------|---------------|---------------|---------------|---------------|--------------|
| | | | | | | | | | | | | | | | | | | | | 2020 | 2021 | Basis 19 |
| Biglen | 288 | 284 | 294 | 303 | 319 | 336 | 352 | 349 | 365 | 355 | 355 | 360 | 364 | 356 | 343 | 329 | 330 | 316 | 325 | 330 | + 3% | + 2% |
| Bolligen | 1'045 | 1'043 | 1'029 | 1'022 | 1'054 | 1'046 | 1'049 | 1'029 | 1'008 | 994 | 1'020 | 1'004 | 1'021 | 1'019 | 1'023 | 983 | 981 | 961 | 985 | 970 | + 2% | -2% |
| Ittigen | 2'386 | 2'310 | 2'304 | 2'292 | 2'176 | 2'106 | 2'175 | 2'160 | 2'159 | 2'134 | 2'178 | 2'128 | 2'175 | 2'233 | 2'245 | 2'169 | 2'131 | 2'014 | 1'940 | 1'960 | -4% | + 1% |
| Moosseedorf | 583 | 577 | 595 | 572 | 578 | 596 | 605 | 609 | 612 | 629 | 648 | 642 | 661 | 705 | 681 | 660 | 668 | 658 | 670 | 660 | + 2% | -1% |
| Münchenbuchsee | 1'603 | 1'621 | 1'664 | 1'633 | 1'748 | 1'753 | 1'714 | 1'700 | 1'691 | 1'676 | 1'666 | 1'653 | 1'640 | 1'628 | 1'671 | 1'615 | 1'614 | 1'604 | 1'630 | 1'610 | + 2% | -1% |
| Muri | 2'716 | 2'597 | 2'681 | 2'674 | 2'714 | 2'843 | 2'880 | 2'913 | 2'851 | 2'890 | 2'986 | 2'968 | 3'089 | 3'143 | 3'133 | 3'047 | 3'134 | 3'123 | 3'140 | 3'120 | + 1% | -1% |
| Ostermundigen | 3'307 | 3'231 | 3'204 | 3'271 | 2'738 | 2'686 | 2'754 | 2'769 | 2'842 | 2'847 | 2'870 | 2'903 | 2'942 | 2'947 | 3'017 | 2'914 | 2'870 | 2'852 | 2'930 | 2'870 | + 3% | -2% |
| Stettlen | 464 | 464 | 467 | 464 | 497 | 485 | 483 | 446 | 435 | 468 | 448 | 448 | 477 | 474 | 451 | 418 | 410 | 393 | 405 | 400 | + 3% | -1% |
| Urtenen | 1'170 | 1'173 | 1'167 | 1'164 | 1'204 | 1'222 | 1'229 | 1'251 | 1'255 | 1'227 | 1'274 | 1'265 | 1'262 | 1'271 | 1'261 | 1'220 | 1'234 | 1'217 | 1'280 | 1'240 | + 5% | -3% |
| Vechigen | 725 | 733 | 738 | 726 | 747 | 767 | 775 | 753 | 759 | 818 | 818 | 841 | 829 | 827 | 825 | 801 | 776 | 778 | 765 | 760 | -2% | -1% |
| Worb | 1'825 | 1'849 | 1'812 | 1'798 | 1'864 | 1'898 | 1'905 | 1'883 | 1'858 | 1'835 | 1'819 | 1'815 | 1'810 | 1'772 | 1'738 | 1'612 | 1'591 | 1'569 | 1'630 | 1'580 | + 4% | -3% |
| Zollikofen | 1'579 | 1'580 | 1'637 | 1'704 | 1'802 | 1'808 | 1'803 | 1'755 | 1'759 | 1'760 | 1'766 | 1'788 | 1'765 | 1'741 | 1'772 | 1'710 | 1'716 | 1'724 | 1'750 | 1'740 | + 2% | -1% |
| Krauchthal | 433 | 427 | 433 | 414 | 419 | 441 | 430 | 425 | 412 | 412 | 421 | 404 | 402 | 414 | 404 | 390 | 379 | 385 | 400 | 390 | + 4% | -3% |
| Total/Mittel | 18'124 | 17'889 | 18'026 | 18'038 | 17'859 | 17'986 | 18'154 | 18'040 | 18'005 | 18'043 | 18'269 | 18'221 | 18'437 | 18'530 | 18'565 | 17'868 | 17'835 | 17'595 | 17'850 | 17'630 | + 1.5% | -1.2% |

